

5382 1221

75 Pynsent St, Horsham
www.cprg.com.au

coller
rathgeber
property group



Horsham, VIC
8 Stockton Drive

4
BED

2
BATH

2
CAR

Live in the lap of luxury

Built to exacting standards and meticulously maintained throughout this outstanding home commands a prestigious street front presence that emanates throughout the home. Built as a 'builders own home' this architecturally designed home has been extensively upgraded to offer a high standard of living on a generous 1832 m2 allotment. Functionally designed to include separate formal lounge and dining rooms, open plan family zone incorporating spacious lounge and dining area and state of the art kitchen complete with new s/s appliances, WI pantry and granite topped breakfast bar. Generous bedroom accommodation comprises a king sized master with ensuite, two further queen sized rooms plus a large 4th and / or formal study supported by family bathroom and laundry. Fully tiled spa room overlooking a sparkling in ground swimming pool, extensive outdoor entertaining space and surrounded by manicured gardens featuring established trees and extensive underplantings leading to the

Latus Track and Burnt Creek at rear and 10m x 6m shed with access for the caravan or boat. Inspection will only reveal

\$739,000

Contact :



Tim Coller
0418 504 415
tim@crpg.com.au
<https://www.crpg.com.au>

8 STOCKTON DRIVE

Horsham

coller
rathgeber
property group

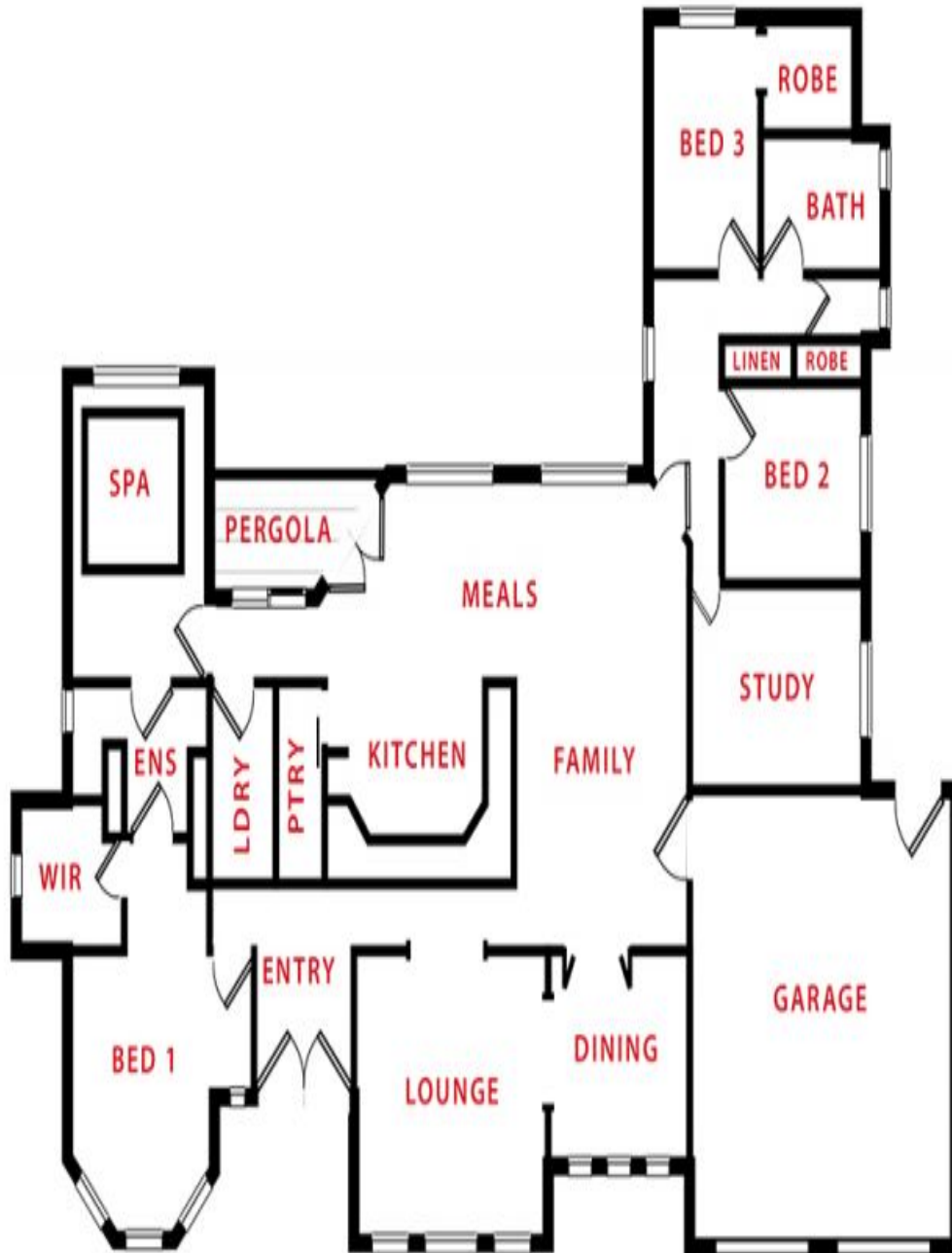

FLOOR PLANS/SITE PLANS ARE INTENDED AS A GENERAL GUIDE ONLY. NO REPRESENTATIONS OR WARRANTIES OF ANY NATURE WHATSOEVER ARE GIVEN OR INTENDED AND ANY PERSON USING THIS INFORMATION SHOULD ALWAYS RELY ON THEIR OWN ENQUIRIES.

Plans shown are only indicative of layout. Dimensions are approximate.

Horsham, VIC
8 Stockton Drive